

PROPERTY OF STANISLAUS COUNTY  
Please keep this copy

1962  
STANISLAUS  
COUNTY

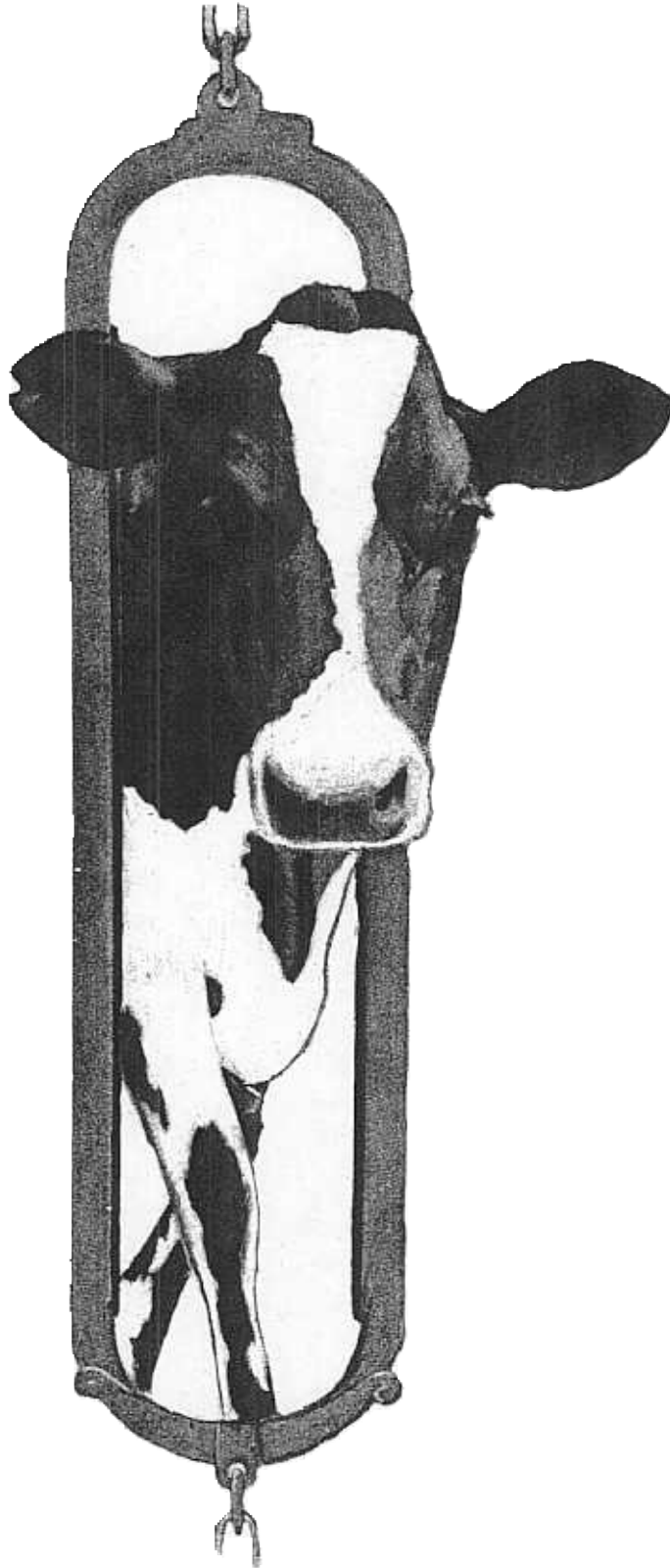

AGRICULTURE  
CROP  
REPORT

DEPARTMENT OF AGRICULTURE  
P. O. BOX 2015, MODESTO, CALIFORNIA

STANISLAUS COUNTY  
DEPARTMENT OF AGRICULTURE

M I L O M. S C H R O C K  
AGRICULTURAL COMMISSIONER

A N N U A L C R O P R E P O R T  
FOR YEAR 1962

Compiled by  
FRANK E. HAYES  
DEPUTY AGRICULTURAL COMMISSIONER

\* \* \* \*

Cover make-up  
RICHARD LANG

\* \* \* \*

B O A R D O F S U P E R V I S O R S

JAMES J. FRANZEN, CHAIRMAN	DISTRICT 5
JOE DOMEQ	DISTRICT 2
CHAS. A. BRINK	DISTRICT 3
FRANCIS RUGGIERI	DISTRICT 4
ROBERT W. FAHEY	DISTRICT 1

\* \* \* \*

C. E. D I X O N  
CHIEF ADMINISTRATIVE OFFICER

TO THE STATE DIRECTOR OF AGRICULTURE  
THE HONORABLE BOARD OF SUPERVISORS  
THE CHIEF ADMINISTRATIVE OFFICER

Gentlemen:

In compliance with the requirements of Section 65.5 of the Agricultural Code, we herewith submit the 1962 Agriculture Crop Report for Stanislaus County.

In this report are the bearing and nonbearing acreages of all of our permanent crops. These acreage figures are the results of the completely new survey which was made during 1961. The figures presented include new plantings and pullouts as of January 1, 1963.

We would like to state, the figures used in this report represent gross income from production and not the net income to the producer. To get the net income, the cost of producing and packing must be deducted.

It will be noted in this report the largest single item is for market milk, which had a gross income value of \$17,700,000. We have made every attempt to make this report as accurate as possible.

We wish to express our appreciation for the cooperation and assistance of various agencies such as irrigation districts, cooperatives, local business concerns, producers and others who have made this report possible. Especially the members of the Agricultural Extension Service Staff and the Agricultural Commissioners Staff.



VERNON PATTERSON  
County Director of Extension

Respectfully submitted,

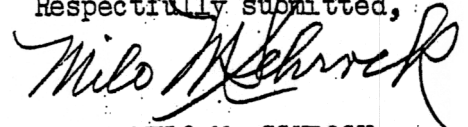

MILO M. SCHROCK  
County Agricultural Commissioner

## FIELD CROPS

Alfalfa - - Acreage declined again a small amount. Yields and prices were both somewhat better resulting in a larger gross income. Aphids posed no real problem and at the end of the season hay prices were on the upgrade.

Dry Beans - - All beans were down in gross income. Blackeyes were down the most in acreage but were slightly better price wise. Limas were up slightly in acreage but down in price. Other beans were much the same in yield and acreage but down enough in price to result in a lower income.

Grain - - Wheat and oats were down in acreage. Yield and prices are fluctuating. Other grains up in acreage. Milo and rice were up considerably in acreage. Prices were somewhat better. Overall gross was about the same.

Field Corn - - Shell corn at lowest production in years. Prices were better, but gross income down. Silage corn continues to increase in income. Acreage remains fairly steady but yields and prices a little better.

Cotton - - A small item but production somewhat better. Acreage decreased slightly as well as gross income.

Irrigated Pasture - - A small decrease in acreage due to shift of land to other use.

Sugar Beets - - Acreage decreased almost 25%. Yields and prices were a little better resulting in only a slight loss in gross income.

Field crops generally showed a small decline in gross income. Again this was due to anticipated drouth and shift to other crops. With prospects of a normal or near normal water supply, production may be more favorable in 1963.

## SEED PRODUCTION

Alfalfa - - Certified acreage made a small gain in acreage. Production nearly the same as in 1961. Prices were somewhat better resulting in a small increase in gross income. Common alfalfa including uncertified varieties decreased in acreage. Prices were up a little with overall gross income up some.

Peas - - Pea acreage about the same. Yields were down. Prices stable resulting in a considerable decrease in gross income.

Red Clover - - Acreage decreased again, yields were down some and prices a little better. Overall gross income down some.

Miscellaneous - - Cucurbit seeds enjoyed a good year resulting in a larger gross income.

### LIVESTOCK AND POULTRY

Beef Cattle - - The industry continues to show a steady increase. Inventory up slightly. Prices and production both favorable.

Swine - - A slight increase each year, with stable prices resulting in a small increase in gross income.

Sheep - - Sheep numbers continue to decrease. Prices were considerably better in 1962 resulting in an increase in gross income.

Horses and Mules - - Horse numbers, including ponies, show a small steady increase. Prices are a little more favorable resulting in a small increase in gross income.

Dairying - - Milk cow inventory continues to decrease slightly. This is due to Grade B producers going out of production. Market milk continues on the increase. This is the largest single item of income for the year 1962.

Poultry - - As a whole, poultry income was up slightly from 1961. Eggs continue on the increase. Slaughter birds were slightly down in income.

# 1962 PERMANENT CROP ACREAGES - COMPLETED RESURVEY

<u>CROP</u>		<u>BEARING ACRES</u>	<u>NON-BEARING</u>	<u>TOTAL</u>
<u>ALMONDS</u>				
Davey	- - - - -	198	321	
Drake	- - - - -	279	24	
IXL	- - - - -	177	2	
Jordonola	- - - - -	323	11	
Merced	- - - - -	1	479	
Mission	- - - - -	1848	669	
Ne Plus Ultra	- - - - -	638	329	
Nonpareil	- - - - -	3291	2597	
Peerless	- - - - -	45	29	
Other Almonds	- - - - -	14	34	
TOTAL ALMONDS	1962	6,814	4,495	11,309
	*1961	6,346	4,541	10,887
<u>APRICOTS</u>				
Blenheim-Royal	- - - - -	222	110	
Moorpark-Hemskirke	- - - - -	4	---	
Tilton	- - - - -	3162	2022	
Other	- - - - -	1	---	
TOTAL APRICOTS	1962	3,389	2,132	5,521
	*1961	2,831	2,514	5,345
<u>CHERRIES</u>				
Bing	- - - - -	48	76	
Black Republican	- - - - -	1		
Black Tartarian	- - - - -	3	3	
Lambert	- - - - -	4	7	
Royal Ann	- - - - -	28	30	
Van	- - - - -	---	8	
Other	- - - - -	---	1	
TOTAL CHERRIES	1962	84	125	209
	*1961	66	123	189
<u>FIGS</u>				
Black	- - - - -	32	---	
Kadota	- - - - -	17	---	
TOTAL FIGS	1962	49	---	49
<u>GRAPES, RAISIN</u>				
Muscat	- - - - -	72	19	
Thompson Seedless	- - - - -	7756	844	
TOTAL RAISIN VARIETIES	1962	7,828	863	8,691
	*1961	7,085	1,621	8,706

<u>CROP</u>	<u>BEARING ACRES</u>	<u>NON-BEARING</u>	<u>TOTAL</u>
<u>GRAPES, TABLE</u>			
Emperor - - - - -	50	---	
Malaga - - - - -	299	---	
Red Malaga - - - - -	27	---	
Ribier - - - - -	47	---	
Rose de Peru - - - - -	6	---	
Tokay - - - - -	7	---	
Other - - - - -	80	---	
TOTAL TABLE GRAPES 1962	<u>516</u>	<u>---</u>	<u>516</u>
*1961	479	37	516
<u>GRAPES, WINE</u>			
Alicante Bouschet - - - - -	484	2	
Burger - - - - -	33	---	
Carignane - - - - -	3854	321	
Columbard - - - - -	---	29	
Feher Szagos - - - - -	34	---	
Franken Riesling - - - - -	8	---	
French Columbard - - - - -	100	19	
Golden Chasselas - - - - -	169	---	
Grand Noir - - - - -	10	---	
Grenache - - - - -	2117	340	
Malvoisies - - - - -	49	---	
Mission - - - - -	768	175	
Palomino - - - - -	713	16	
Salvador - - - - -	140	---	
Semillon - - - - -	8	---	
Valdepenas - - - - -	302	34	
Zinfandel - - - - -	270	5	
Other - - - - -	87	55	
TOTAL WINE GRAPES 1962	<u>9,146</u>	<u>996</u>	<u>10,142</u>
*1961	8,345	1,577	9,922
TOTAL ALL GRAPES 1962	17,490	1,859	19,349
*1961	15,909	3,235	19,144
<u>NECTARINES</u>			
Freedom - - - - -	2	---	
Le Grand - - - - -	39	7	
Early Le Grand - - - - -	20	---	
Late Le Grand - - - - -	24	3	
Quetto - - - - -	2		
Red Grand - - - - -	25	1	
Sun Grand - - - - -	33	2	
Early Sun Grand - - - - -	41	---	
Other - - - - -	65	50	
TOTAL NECTARINES 1962	<u>251</u>	<u>63</u>	<u>314</u>
*1961	232	94	326

\* Revised

<u>CROP</u>		<u>BEARING ACRES</u>	<u>NON-BEARING</u>	<u>TOTAL</u>
<u>OLIVES</u>				
Ascolano	- - - - -	1	13	
Manzanillo	- - - - -	89	---	
Mission	- - - - -	145	---	
Serillano	- - - - -	1	---	
TOTAL OLIVES	1962	236	13	249
	*1961	242	13	255

<u>PEACHES, CLING</u>				
Andora	- - - - -	468	17	
Carolyn	- - - - -	266	118	
Carona	- - - - -	509	108	
Cortez	- - - - -	1908	27	
Dixon	- - - - -	1165	969	
Fortuna	- - - - -	1396	45	
Gaume	- - - - -	1593	296	
Giblin	- - - - -	17	---	
Gomes-Stuart	- - - - -	1574	90	
Halford	- - - - -	4493	1263	
Howard	- - - - -	36	4	
Johnson	- - - - -	44	---	
Libbee	- - - - -	5	---	
Loadel	- - - - -	---	89	
Palora	- - - - -	1247	338	
Peak	- - - - -	834	82	
Phillips	- - - - -	25	---	
Shasta	- - - - -	198	36	
Sims	- - - - -	90	---	
Sowell	- - - - -	62	74	
Stanford	- - - - -	188	23	
Starn	- - - - -	492	508	
Sullivan	- - - - -	181	37	
Vivian	- - - - -	1179	86	
Walton	- - - - -	3	---	
Williams	- - - - -	22	---	
Wiser	- - - - -	141	276	
Other	- - - - -	336	438	
TOTAL CLING PEACHES	1962	18,472	4,924	23,396
	*1961	17,945	5,679	23,624

<u>PEACHES, FREESTONE</u>				
Early Elberta	- - - - -	16	1	
Elberta	- - - - -	2770	384	
J. H. Hale	- - - - -	46	---	
Lovell	- - - - -	101	---	
Muir	- - - - -	25	2	
Red Globe	- - - - -	8	2	
Red Haven	- - - - -	8	---	
Rio Oso Gem	- - - - -	156	39	
Other	- - - - -	77	12	
TOTAL FREESTONE PEACHES	1962	3,207	440	3,647
	*1961	3,116	648	3,764



<u>CROP</u>		<u>BEARING ACRES</u>	<u>NON-BEARING</u>	<u>TOTAL</u>
TOTAL ALL PEACHES	1962	21,679	5,364	27,043
	1961	21,061	6,327	27,388
<u>PEARS</u>				
Bartlett	- - - - -	20	477	
Winter Nelis	- - - - -	----	6	
Other	- - - - -	----	20	
TOTAL PEARS	1962	20	503	523
	*1961	2	320	322
<u>PECANS</u>	- - - - - 1962	15		15
<u>PERSIMMONS</u>	- - - - - 1962	12		12
<u>PLUMS</u>	- - - - - 1962	42	11	53
	*1961	36	13	49
<u>POMEGRANATES</u>	- - - - - 1962	8		8
<u>PRUNES</u>	- - - - - 1962	1	40	41
	*1961	1	---	1
<u>WALNUTS</u>				
Blackmer	- - - - -	55	16	
Concord	- - - - -	72	---	
Eureka	- - - - -	3311	1306	
Franquette	- - - - -	3949	323	
Hartley	- - - - -	2268	2785	
Mayette	- - - - -	505	3	
Nugget	- - - - -	----	206	
Payne	- - - - -	2259	922	
Waterloo	- - - - -	175	139	
Other	- - - - -	41	111	
Seedling	- - - - -	12	63	
TOTAL WALNUTS	1962	12,647	5,874	18,521
	*1961	12,166	5,998	18,164

\* Revised

FIELD CROPS: ACREAGE, PRODUCTION, AND VALUE, 1961-62

Crop	Year	Harvested acres	Production		Unit	Value	
			Per acre	Total		Per unit	Total
<u>Barley</u>	1962	42,500	.80	34,000	Ton	43.00	\$1,530,000
	1961	42,000	1.00	42,000	"	41.00	1,720,000
<u>Beans, dry edible</u>							
(Total)	1962	35,400	.78	27,680	Ton	173.01	4,789,000
	1961	36,900	.77	28,305	"	197.00	5,575,000
(Blackeyes	1962	6,100	.60	3,660	Ton	150.00	549,000
	1961	7,800	.60	4,680	"	130.00	608,000
(Baby Limas	1962	7,300	1.0	7,300	Ton	140.00	1,022,000
	1961	7,200	1.0	7,200	"	160.00	1,152,000
(Large Limas	1962	11,000	.76	8,360	Ton	220.00	1,839,000
	1961	10,900	.75	8,175	"	285.00	2,330,000
(Other Varieties	1962	11,000	.76	8,360	Ton	165.00	1,379,000
	1961	11,000	.75	8,250	"	180.00	1,485,000
<u>Corn</u>	1962	2,000	1.1	2,200	Ton	50.00	110,000
	1961	2,500	1.1	2,750	"	49.00	135,000
<u>Cotton Lint</u>	1962	89	890 <u>a/</u>	158	Bale <u>b/</u>	.355 <u>c/</u>	28,100
	1961	104	850 <u>a/</u>	177	" <u>b/</u>	.360 <u>c/</u>	31,900
<u>Cottonseed</u>	1962			60	Ton	51.00	3,060
	1961			72	"	50.86	3,660
<u>Hay</u>							
(Alfalfa	1962	60,000	7.10	426,000	Ton	23.50	10,011,000
	1961	63,000	7.05	444,000	"	22.00	9,768,000
(Grain	1962	14,000	2.0	28,000	Ton	20.00	560,000
	1961	16,000	2.0	32,000	"	17.00	544,000
(Wild	1962	1,000	1.50	1,500	Ton	17.00	25,500
	1961	1,000	1.50	1,500	"	16.00	24,000
<u>Oats</u>	1962	4,000	1.0	4,000	Ton	45.00	180,000
	1961	5,000	.70	3,500	"	48.00	168,000
<u>Pasture &amp; Range</u>							
(Irrigated pasture	1962	88,000			Acre	45.00	3,960,000
	1961	90,000			"	45.00	4,050,000
(Sudan Grass	1962	3,900			Acre	30.00	117,000
	1961	3,570			"	30.00	107,000
(Range	1962	424,000			Acre	4.00	1,696,000
	1961	425,000			"	4.00	1,700,000

a/ Pounds  
b/ 500 lb. gross wt.

FIELD CROPS: ACREAGE, PRODUCTION, AND VALUE, 1961-62

Crop	Year	Harvested acres	Production		Unit	Value	
			Per acre	Total		Per unit	Total
<u>Rice</u>	1962	2,123	2.4	5,095	Ton	95.00 \$	484,000
	1961	1,750	2.25	3,940	"	89.00	351,000
<u>Silage</u> (Corn)	1962	21,000	12.5	263,000	Ton	5.50	1,447,000
	1961	21,000	12.00	252,000	"	5.00	1,260,000
<u>Sorghum Grain</u>	1962	5,000	1.80	9,000	Ton	43.00	387,000
	1961	4,000	1.75	7,000	"	43.00	301,000
<u>Straw</u> (Grain)	1962	---	---	4,000	Ton	10.00	40,000
	1961	---	---	5,200	"	10.00	52,000
<u>Wheat</u>	1962	150	1.42	213	Ton	71.40	15,000
	1961	452	1.42	642	"	63.00	40,400
<u>Sugar Beets</u>	1962	3,420	20.75	70,965	Ton	13.00	923,000
	1961	4,775	17.4	82,900	"	12.00	995,000
<u>Misc. Field Crops</u>	1962	1,000	---	---	Acre	95.00	95,000
	1961	1,100	---	---	"	100.00	110,000
<u>TOTAL</u>	1962	707,582	---	---	---	---	26,400,660
(Revised)	1961	718,150	---	---	---	---	26,935,960

SEED CROPS: ACREAGE, PRODUCTION, AND VALUE, 1961-62

<u>Alfalfa</u> (Certified)	1962	1,389	560	777,800	Lbs.	.45	350,000
	1961	1,327	550	730,000	"	.40	292,000
(Common)	1962	1,735	400	694,000	Lbs.	.32	222,000
	1961	1,810	418	756,000	"	.29	219,000
<u>Peas</u>	1962	1,500	2,200	3,300,000	Lbs.	.05	165,000
	1961	1,500	3,070	4,600,000	"	.05	230,000
<u>Red Clover</u>	1962	430	370	159,000	Lbs.	.46	73,000
	1961	652	375	245,000	"	.40	98,000

SEED CROPS: ACREAGE, PRODUCTION, AND VALUE, 1961-62

<u>Misc. Field and Vegetable Crops</u>	1962	2,875	---	---	Acre	75.00	\$	216,000
	1961	1,535	---	---	"	72.00		110,520
TOTAL	1962	7,929	---	---	---	---		1,026,000
	1961	6,824	---	---	---	---		949,520

VEGETABLE CROPS: ACREAGE, PRODUCTION, AND VALUE, 1961-62

Crop	Year	Harvested acres	Production		Unit	Value	
			Per acres	Total		Per unit	Total
<u>Beans, Green Lima</u>	1962	6,880	1.28	8,810	Ton	152.00	\$1,339,000
	1961	7,700	1.32	10,200	"	151.00	1,540,000
<u>Broccoli</u>	1962	69	2.25	155	Ton	140.00	21,700
	1961	108	2.5	270	"	140.00	37,800
<u>Carrots</u>	1962	387	20.0	7,740	Ton	20.00	155,000
	1961	325	20.0	6,500	"	20.00	130,000
<u>Cauliflower</u>	1962	604	3.8	2,295	Ton	130.00	298,000
	1961	470	4.5	2,115	"	130.00	275,000
<u>Corn, sweet</u>	1962	50	4.0	200	Ton	75.00	15,000
	1961	200	4.0	800	"	98.00	78,000
<u>Lettuce, Head</u>	1962	426	10.0	4,260	Ton	70.00	298,000
	1961	485	10.0	4,850	"	62.00	301,000
<u>Melons</u>							
(Cantaloupe)	1962	1,320	5.9	7,788	Ton	53.00	413,000
	1961	715	7.8	5,577	"	80.00	446,000
(Honeydews)	1962	2,969	8.0	23,752	Ton	60.00	1,425,000
	1961	2,942	7.9	23,282	"	75.50	1,758,000
(Persian)	1962	695	6.0	4,170	Ton	82.50	344,000
	1961	575	5.8	3,335	"	87.00	290,000
(Other Muskmelons)	1962	686	6.8	4,665	Ton	80.00	373,000
	1961	720	6.6	4,752	"	87.00	413,000
(Watermelons)	1962	925	12.0	11,100	Ton	27.50	305,000
	1961	1,620	12.5	20,250	"	22.50	455,000

VEGETABLE CROPS: ACREAGE, PRODUCTION, AND VALUE, 1961-62

Crop	Year	Harvested acres	Production		Unit	Value	
			Per acre	Total		Per unit	Total
<u>Onions</u>	1962	203	20.0	4,060	Ton	44.00 \$	178,000
	1961	200	13.0	2,600	"	44.00	114,000
<u>Peas, green</u>	1962	4,120	1.75	7,210	Ton	68.00	490,000
	1961	4,480	2.09	9,360	"	71.80	672,000
<u>Peppers, Bell</u>	1962	638	12.0	7,656	Ton	83.00	635,000
	1961	1,150	9.5	10,900	"	105.00	1,145,000
<u>Pumpkins</u>	1962	390	20.5	7,990	Ton	9.20	73,600
	1961	380	21.4	8,140	"	11.00	89,500
<u>Spinach</u>	1962	1,310	9.08	11,900	Ton	23.40	278,000
	1961	1,650	8.06	13,300	"	23.90	318,000
<u>Squash</u>	1962	57	10.0	570	Ton	20.00	11,400
	1961	75	10.0	750	"	35.00	26,000
<u>Sweet Potatoes</u>	1962	644	2.0	1,288	Ton	140.00	180,000
	1961	500	3.5	1,750	"	150.00	263,000
<u>Tomatoes</u> (Total)	1962	8,135	16.5	134,200	Ton	40.95	5,495,000
	1961	7,840	15.6	122,820	"	41.40	5,085,000
(Fresh	1962	2,000	7.2	14,400	Ton	152.77	2,200,000
	1961	2,440	7.0	17,080	"	112.00	1,913,000
(Ripes to Cannery	1962	---	4.9	9,800	Ton	27.50	270,000
from fresh fields)	1961	---	3.5	8,540	"	30.00	256,000
(Cannery	1962	6,135	18.0	110,000	Ton	27.50	3,025,000
	1961	5,400	18.0	97,200	"	30.00	2,916,000
<u>Misc. Vegetables</u>	1962	800	---	---	Acre	175.00	140,000
	1961	900	---	---	"	150.00	135,000
<b>TOTAL</b>	1962	31,308	---	---	---	---	\$12,467,700
(Revised)	1961	33,035	---	---	---	---	\$13,571,300

FRUIT & NUT CROPS: ACREAGE, PRODUCTION, AND VALUE, 1961-62

Crop	Year	Bearing acres	Production		Unit	Value	
			Per acre	Total		Per unit	Total
<u>Almonds</u>	1962	6,346	.885	5,620	Ton	550.00	\$3,091,000
	1961	6,807	.782	5,320	"	460.00	2,447,000
<u>Apricots</u> (Total)	1962	2,831	7.9	22,468	Ton	110.20	2,476,000
	1961	2,898	5.86	17,000	"	80.85	1,374,000
(Canned	1962	---	---	17,900	Ton	113.00	2,025,000
	1961	---	---	15,800	"	80.00	1,264,000
(Frozen	1962	---	---	500	Ton	128.00	64,000
	1961	---	---	600	"	64.00	38,400
(Juice	1962	---	---	3,300	Ton	90.00	297,000
	*1961	---	---	---		---	---
(Dried	1962	---	---	96	Ton	940.00	90,200
	1961	---	---	120	"	600.00	72,000
<u>Bushberries</u> (Total)	1962	700	5.07	3,552	Ton	226.43	804,000
	1961	675	4.40	2,972	"	313.86	933,000
(Ollalie	1962	52	6.0	312	Ton	190.00	59,300
	1961	31	6.5	202	"	232.00	46,800
<u>Boysen &amp; Youngberries</u>	1962	648	5.0	3,240	Ton	230.00	745,000
	1961	644	4.3	2,770	"	320.00	886,000
<u>Cherries</u>	1962	66	1.5	99	Ton	240.00	23,760
	1961	78	2.0	156	"	260.00	40,600
<u>Grapes</u> (Total all)	1962	15,909	7.81	124,208	Ton	47.41	5,887,700
(Revised)	1961	15,947	7.82	124,650	"	50.19	6,257,000
(Raisin Varieties	1962	7,085	7.5	53,137	Ton	45.03	2,392,700
(Total)	1961	7,069	7.5	53,000	"	38.68	2,050,000
(Fresh Market	*1962	---	---	---		---	---
	1961	---	---	280	Ton	80.00	22,400
(Dried-green Wt.	1962	---	---	600	Ton	50.50	30,300
(Natural Thompsons	1961	---	---	600	"	47.87	28,700
(Golden bleached	1962	---	---	5,200	Ton	41.92	218,000
(Thompsons	1961	---	---	4,050	"	32.00	130,000
(Green Weight							

\* Figures not available

FRUIT & NUT CROPS: ACREAGE, PRODUCTION, AND VALUE, 1961-62

Crop	Year	Bearing acres	Production		Unit	Value	
			Per acre	Total		Per unit	Total
(Canned	1962	---	---	1,175	Ton	65.00 \$	76,400
	1961	---	---	1,000	"	70.00	70,000
(Crushed	1962	---	---	46,162	Ton	44.80	2,068,000
	1961	---	---	47,100	"	38.20	1,799,000
(Table Varieties (Revised) (Total)	1962	479	9.0	4,311	Ton	43.70	188,000
	1961	583	9.0	5,250	"	39.70	208,000
(Fresh Market	1962	---	---	---	---	---	---
	1961	---	---	180	Ton	80.00	14,400
(Crushed	1962	---	---	4,311	Ton	43.70	188,000
	1961	---	---	5,070	"	38.20	194,000
(Wine Varieties (Total)	1962	8,345	8.0	66,760	Ton	49.54	3,307,000
	1961	8,295	8.0	66,400	"	60.21	3,998,000
(Fresh Market (1)	1962	---	---	5,563	Ton	50.00	278,000
	1961	---	---	2,895	"	65.00	188,000
(Crushed (2)	1962	---	---	61,197	Ton	49.50	3,029,000
	1961	---	---	63,500	"	60.00	3,810,000
<u>Nectarines</u>	1962	232	6.50	1,508	Ton	71.08	107,000
	1961	400	6.24	2,496	"	67.50	168,000
<u>Olives</u>	1962	242	.83	202	Ton	204.00	41,200
	1961	272	.84	229	"	155.00	35,500
<u>Peaches, Clings*</u>	1962	18,299	11.5	211,000	Ton	63.93	13,490,000
	1961	18,546	11.4	212,000	"	67.34	14,276,000
<u>Peaches, Freestone</u>	1962	3,116	10.3	32,100	Ton	44.00	1,412,000
	1961	3,750	9.87	37,000	"	43.00	1,591,000
<u>Strawberries</u>	1962	172	5.00	860	Ton	240.00	206,000
	1961	350	5.68	1,988	"	269.00	535,000
<u>Walnuts</u>	1962	12,166	.70	8,516	Ton	460.00	3,917,000
	1961	11,803	.43	5,075	"	480.00	2,436,000
Misc. Fruit & Nuts +	1962	122	---	---	Ac.	325.00	39,700
	1961	156	---	---	"	300.00	47,000
TOTAL (Revised)	1962	60,201	---	---	--	---	31,495,360
	1961	61,682	---	---	--	---	30,140,100

\* Cling Peach Association Estimate

+ Includes Figs, Pomegranates, Persimmons, Pecans, Pears and Plums

(1) On the vine price

(2) Delivered to winery

NURSERY PRODUCTS: PRODUCTION AREA, SALES, AND VALUE 1961-62

Item	Year	Production area		Quantity sold by Producers	Unit	Value	
		House sq. ft.	Field acres			Per unit	Total
<u>Nursery Crops</u>							
(Deciduous fruit & nut trees	1962	---	87.5	907,476	Plants	.636	\$ 577,000
	1961	---	105.0	1,240,000	"	.387	480,000
(Grapevines	1962	---	50	446,244	Plants	.065	29,000
	1961	---	12	281,000	"	.056	15,800
(Rose Plants	1962	---	198.5	2,975,000	Plants	.265	78,800
	1961	---	25.0	254,000	"	.382	97,000
(Small fruit plants	1962	---	15	5,500,000	Plants	.014	77,000
	1961	---	15	4,000,000	"	.014	56,000
(Vegetable plants	1962	---	15	2,615,000	Plants	.006	15,700
	1961	---	15	4,016,000	"	.0065	26,100
(Ornamental trees & shrubs <u>a/</u>	1962	---	37	326,352	Plants	.405	132,000
	1961	---	15	326,000	"	.402	131,000
(Bedding plants	1962	3,000	---	2,000	Flats	1.50	3,000
	1961	3,000	---	2,000	"	1.35	2,700
(Cut Green decoratives	1962	---	24	44,000	Bunches	.55	24,200
	1961	---	10	40,000	"	.55	22,000
(Indoor decoratives	1962	64,200	---	129,000	Plants	1.05	136,000
	1961	43,560	---	113,000	"	.588	66,500
(Misc. Nursery stock	1962	---	1	43,560	Sq.Ft.	.05	2,180
	1961	---	---	---	---	---	---
TOTAL	1962	---	---	---	---	---	\$1,074,880
	1961	---	---	---	---	---	897,100

a/ Includes broadleaf evergreens, coniferous evergreens, deciduous shade trees, and deciduous shrubs.



LIVESTOCK AND POULTRY: PRODUCTION AND VALUE, 1961-62

	Year	Production		Unit	Value	
		No. of head	Total liveweight		Per unit	Total
<u>Cattle and calves</u>	1962	60,200	511,700	cwt.	24.00	12,281,000
(Beef)	1961	58,140	494,000	"	23.00	11,362,000
(Dairy)	1962	60,000	260,000	cwt.	13.00	3,380,000
	1961	47,000	180,000	"	10.00	1,800,000
<u>Sheep and lambs</u>	1962	7,800	8,970	cwt.	20.00	179,000
	1961	8,300	9,545	"	15.00	143,000
<u>Hogs and pigs</u>	1962	8,700	13,050	cwt.	17.25	225,000
	1961	8,650	12,975	"	17.25	224,000
<u>Horses and mules</u>	1962	1,300	---	Head	275.00	358,000
	1961	1,200	---	"	250.00	300,000
<u>Broilers and fryers</u>	1962	5,104,000	18,885,000	Lbs.	.162	3,059,000
	1961	5,952,000	21,784,000	"	.151	3,289,000
<u>Other chickens</u>	1962	1,865,000	8,393,000	Lbs.	.08	671,000
	1961	1,700,000	7,650,000	"	.069	528,000
<u>Chicks</u>	1962	27,475,000	---	each	.137	3,764,000
	1961	27,421,000	---	"	.135	3,702,000
<u>Turkeys, heavy</u>	1962	1,560,000	30,675,000	Lbs.	.207	6,329,000
	1961	1,576,000	30,732,000	"	.183	5,623,000
<u>Turkeys, poults</u>	1962	4,989,000	---	each	.556	2,774,000
	1961	4,844,000	---	"	.569	2,756,000
<u>Rabbits</u>	1962	20,000	90,000	Lbs.	.228	20,500
	1961	20,000	90,000	"	.228	20,500
TOTAL	1962	---	---	---	---	\$33,040,500
(Revised)	1961	---	---	---	---	29,747,500

LIVESTOCK AND POULTRY PRODUCTS: PRODUCTION AND VALUE, 1961-62

	Year	Production	Unit	Per unit	Total
<u>Milk</u>	1962	4,232,000	cwt.	4.19	17,732,000
Market (Revised)	1961	3,897,000	"	4.21	16,406,000
Manufacturing	1962	3,119,000	cwt.	3.21	10,012,000
(Revised)	1961	3,030,000	"	3.32	10,060,000

LIVESTOCK AND POULTRY PRODUCTS: PRODUCTION AND VALUE, 1961-62

	Year	Production	Unit	Per unit	Total
<u>Eggs, chicken</u>	1962	43,739,000	Doz.	.2775	\$ 12,138,000
(Market)	1961	38,266,000	"	.306	11,709,000
<u>Eggs, turkey</u>	1962	5,359,000	each	.23	1,233,000
(Hatching)	1961	5,770,000	"	.26	1,500,000
TOTAL	1962	---	---	---	\$ 41,115,000
(Revised)	1961	---	---	---	39,675,000

JANUARY 1 INVENTORIES OF LIVESTOCK AND POULTRY, 1962-63  
(in number of head)

	January 1, 1962	January 1, 1963
<u>Cattle and calves</u>		
(Milk cows 2 years and over)	85,000	80,000
(Cattle and calves on feed)	75,100	77,100
<u>Sheep and lambs</u>	11,000	10,400
<u>Hogs and pigs</u>	8,500	8,500
<u>Hens and pullets of laying age</u>	2,125,000	2,338,000
<u>Turkey Breeding hens</u>	115,000	74,000

APIARY PRODUCTS: PRODUCTION AND VALUE, 1961-62

	Year	Production		Value	
		Total	Unit	Per unit	Total
<u>Honey</u>	1962	806,000	Lbs.	.133	\$ 107,000
	1961	666,000	"	.130	86,600
<u>Beeswax</u>	1962	15,000	Lbs.	.436	6,540
	1961	6,600	"	.430	2,800
<u>Package Bees</u>	1962	3,000	Lbs.	.560	1,680
	1961	608	"	1.00	600
<u>Pollination</u>	1962	10,000	Colony	2.00	20,000
	1961	10,000	"	2.50	25,000
TOTAL	1962	---	---	---	\$ 135,220
	1961	---	---	---	115,000

\* S U M M A R Y \*

<u>ITEM</u>		<u>ACREAGE</u>	<u>ESTIMATED VALUE</u>
Field Crops	1962	707,150	26,400,660
	1961	718,150	26,935,960
Seed Crops	1962	7,929	1,026,000
	1961	6,824	949,520
Vegetable Crops	1962	31,308	12,467,700
	1961	33,035	13,571,300
Fruit & Nut Crops	1962	60,201	31,495,360
(Revised)	1961	61,682	30,140,100
Nursery Products	1962	---	1,074,880
	1961	---	897,100
Livestock and Poultry	1962	---	33,040,500
	1961	---	29,747,500
Livestock & Poultry Products	1962	---	41,115,000
(Revised)	1961	---	39,675,000
Apiary Products	1962	---	135,220
	1961	---	115,000
Total	1962	806,588	146,755,320
(Revised)	1961	819,691	142,031,480