

PROPERTY OF STANISLAUS COUNTY
Please keep this copy

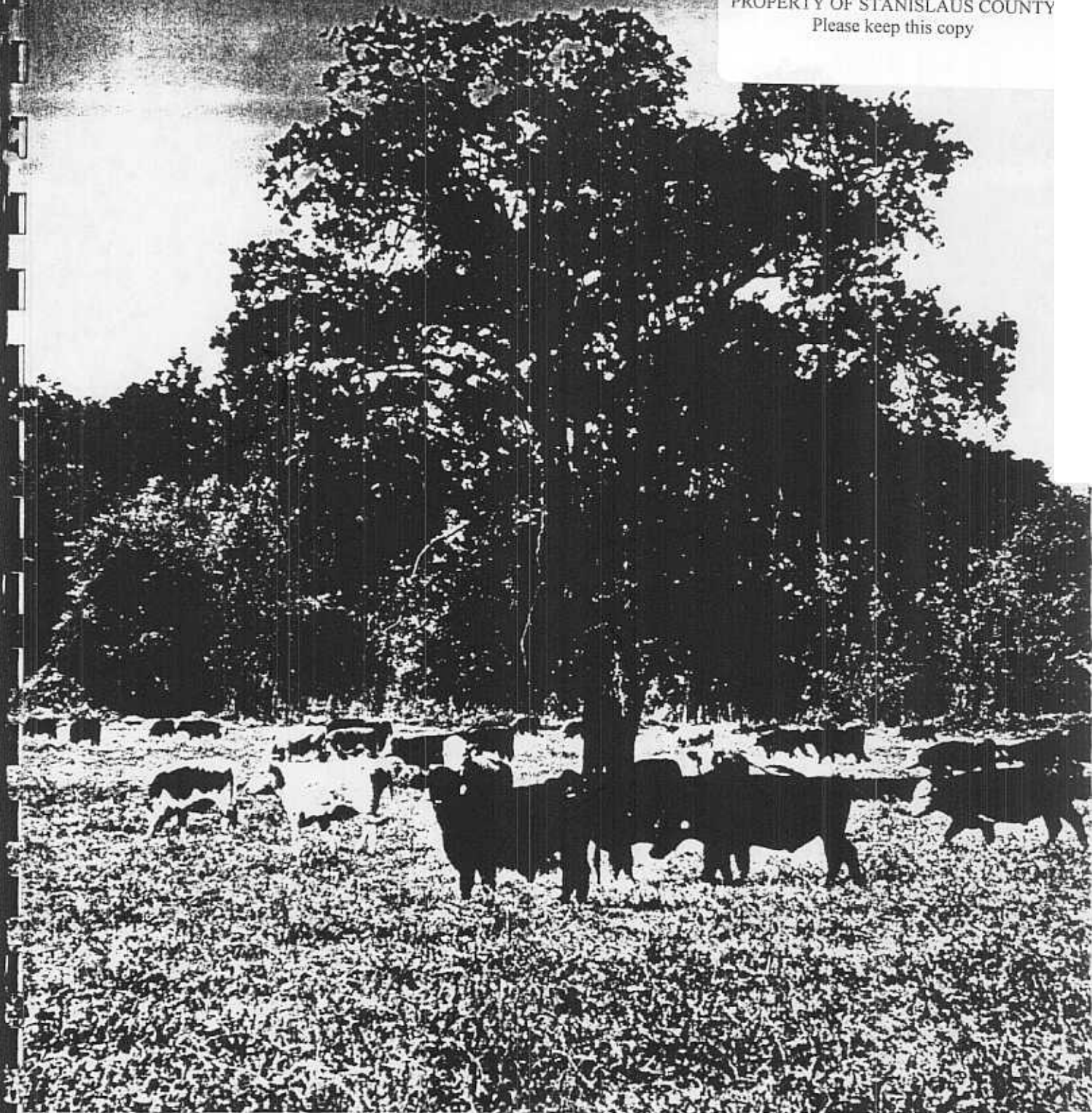

STANISLAUS COUNTY

1982

AGRICULTURAL CROP REPORT

1982 ANNUAL CROP REPORT

STANISLAUS COUNTY DEPARTMENT OF AGRICULTURE

Hugh Sinclair, Agricultural Commissioner

Compiled by

Sheree Tillema, Sr. Agricultural Inspector

Board of Supervisors

Dan Terry	District 1
Rolland C. Starn	District 2
Nick W. Blom	District 3
Raymond C. Simon	District 4
Sal Cannella	District 5

Gardner L. Hutchins
Chief Administrative Officer

Cover Photograph by John Forrest Hains

Clare Berryhill, Director
California Department of Food and Agriculture
and
The Honorable Board of Supervisors
Stanislaus County

Gentlemen:

The Stanislaus County Agricultural Crop Report for 1982 is hereby submitted in compliance with Section 2279 of the California Food and Agricultural Code.

The gross agricultural income for 1982 is estimated to be \$746,105,400.00. This represents a decrease of 4.5 percent from our 1981 income.

Field crop income was down 13% from the previous year due primarily to a reduction in harvested acres and lower prices for barley and beans.

Lower market price was the principal reason for a significant reduction in income from livestock and poultry.

Although both apricots and walnuts showed substantial gains in income, with excellent crops and good prices, the overall fruit and nut crop income declined by 3.8 million dollars. The unstable market conditions for peaches and grapes and the effects of early fall rain on grape quality, were the factors responsible for the major portion of this decrease.

All estimates in this report represent gross income to the farmer and do not reflect the cost of production.

We wish to express our appreciation to the many persons who contributed to the preparation of this report.

Respectfully,



Paul D. LaVine
Director of Cooperative Extension
Stanislaus County



Hugh Sinclair
Agricultural Commissioner
Stanislaus County

TABLE OF CONTENTS

Leading Commodities	1
Permanent Crop Acreages	2
Field Crops	8
Seed Crops	9
Vegetable Crops	10
Fruit and Nut Crops	11
Nursery Products	12
Livestock and Poultry	13
Livestock and Poultry Products	14
January 1 Inventories of Livestock and Poultry	15
Apiary Products	15
Summary	16
Ten Year Summary	17

STANISLAUS COUNTY LEADING COMMODITIES

<u>1982 Rank</u>	<u>Commodity</u>	<u>Value</u>	<u>1981 Rank</u>
1	Milk, All	\$207,732,000	
2	Chickens, All	91,966,000	2
3	Chicken Eggs, All	68,435,000	3
4	Almond Meats	59,677,000	4
5	Walnuts, In Shell	44,016,000	7
6	Cattle & Calves, All	43,544,000	5
7	Peaches, All	23,726,000	6
8	Grapes, All	22,517,000	8
9	Silage, All	19,549,000	10
10	Tomatoes, All	18,065,000	12

STANISLAUS COUNTY
PERMANENT CROP ACREAGES
1982

<u>Crop</u>		<u>Bearing Acres</u>	<u>Non-bearing Acres</u>	<u>Total</u>
<u>Almonds</u>				
Butte		31	7	38
Carmel		3,851	3,700	7,551
Davey		330	0	330
Drake		71	0	71
Fritz		147	56	203
Harvey		158	0	158
Jordanolo		92	0	92
LeGrand		5	48	53
Livingston		46	10	56
Merced		5,289	65	5,354
Mono		40	0	40
Monterey		46	136	182
Ne Plus Ultra		2,838	170	3,008
Nonpareil		26,673	4,612	31,285
Others		195	16	211
Peerless		68	0	68
Price Cluster		526	800	1,326
Ruby		240	7	247
Texas Mission		5,167	124	5,291
Thompson		2,549	20	2,569
Yosemite		9	58	67
10-07		29	0	29
TOTAL	1982	48,400	9,829	58,229
	1981	45,763	2,091	57,854
<u>Apples</u>				
Granny Smith		3	121	124
Others		5	12	17
TOTAL	1982			
	1981			
<u>Apricots</u>				
Blenheim Royal		44	0	44
Flaming Gold		53	0	53
Modesto		544	61	605
Others		21	0	21
Patterson		396	767	1,163
Perfection		20	3	23
Tilton		7,782	15	7,797
TOTAL	1982	8,860		9,706
	1981	8,843		9,606

PERMANENT CROP ACREAGES 1982

		<u>Bearing Acres</u>	<u>Non-bearing Acres</u>	<u>Total</u>
<u>Avocados, All</u>				
TOTAL	1982	2	0	2
	1981	2	0	2
<u>Boysenberries, All</u>				
TOTAL	1982	150	0	150
	1981	186	0	186
<u>Cherries</u>				
Bing		221	366	587
Black Tartarian		2	23	25
Early Burlat		10	13	23
Others		<u>26</u>	<u>15</u>	<u>41</u>
TOTAL	1982			
	1981			
<u>Citrus</u>				
Grapefruit		0	9	9
Lemons		9	0	9
Mandarin/Tangerines		84	0	84
Oranges		49	0	49
Tangelos		<u>9</u>	<u>0</u>	<u>9</u>
	1982	151		
	1981	171		
<u>Figs, All</u>				
TOTAL	1982	6	1	7
	1981	8	1	9
<u>Grapes, Raisin</u>				
Thompson Seedless		<u>2,976</u>	<u>12</u>	<u>2,988</u>
TOTAL	1982			2,988
	1981			3,083
<u>Grapes, Table</u>				
Flame Seedless		0	19	19
Italia		9	0	9
Others		29	1	30
Red Malaga		<u>11</u>	<u>0</u>	<u>11</u>
TOTAL	1982			
	1981			

PERMANENT CROP ACREAGES 1982

<u>Crop</u>	<u>Bearing Acres</u>	<u>Non-bearing Acres</u>	<u>Total</u>
<u>Grapes, Wine Black</u>			
Barbera	1,640	5	1,645
Black Malvoisie	45	0	45
Cabernet Sauvignon	163	0	163
Carignane	1,655	0	1,655
Gamay	73	0	73
Grenache	1,864	10	1,874
Malbec	41	0	41
Mission	334	0	334
Nebbiolo	213	0	213
Others	25	0	25
Petite Sirah	193	0	193
Royalty	68	0	68
Rubired	116	0	116
Ruby Cabernet	1,908	0	1,908
Salvador	19	0	19
Sangiovetto	38	0	38
St. Macaire	87	0	87
Tinta Madeira	18	0	18
Valdepenas	775	0	775
Zinfandel	519	0	519
TOTAL 1982	9,794		9,809
*(Rev) 1981	10,627		10,638
<u>Grapes, Wine White</u>			
Chenin Blanc	2,388	171	2,559
French Colombard	3,410	1,209	4,619
Malvasia Bianca	178	0	178
Muscat Blanc/Canelli	39	0	39
Others	8	6	14
Palomino/Golden Chasselas	422	7	429
Pinot Blanc	28	0	28
Sauvignon Blanc	206	6	212
Sauvignon Vert	24	0	24
Semillon	331	22	353
St. Emilion/Ugni Blanc	501	0	501
White Riesling/Johannisberg	62	0	62
TOTAL 1982	7,597	1,421	9,018
(Rev) 1981	6,877	1,276	8,153
<u>Grapes, All</u>			
TOTAL 1982	20,416	1,468	21,884
(Rev) 1981	20,621	1,307	21,928

*Revised

PERMANENT CROP ACREAGES 1982

<u>Crop</u>	<u>Bearing Acres</u>	<u>Non-bearing Acres</u>	<u>Total</u>
<u>Kiwi</u>			
Chico Hayward	181	57	238
Others	<u>10</u>	<u>9</u>	<u>19</u>
TOTAL 1982			
1981			
<u>Nectarines</u>			
Others	69	1	80
Red Grand	25	7	32
Sungrand/Sun Brite	<u>29</u>	<u>0</u>	<u>29</u>
TOTAL 1982			
1981			
<u>Olives</u>			
Manzanillo	72	0	72
Mission	<u>102</u>	<u>0</u>	<u>102</u>
TOTAL 1982		0	
1981		0	
<u>Peaches, Cling</u>			
Andross	800	127	927
Bowen	261	13	274
Carolyn	1,065	1	1,066
Carson	957	104	1,061
Corona	474	8	482
Everts	61	2	63
Fortuna	11	14	25
Gaume	214	0	214
Gomes	65	3	68
Halford	1,738	171	1,909
Jungerman	88	0	88
Klamt	233	16	249
Loadel	980	17	997
McKnight	76	0	76
Monaco	521	2	523
Others	102	18	120
Paloro	270	0	270
Peak	75	0	75
Sowell	69	0	69
Stanford	22	0	22
Starn	1,368	82	1,450
Sullivan #4	44	10	54
Tufts	72	0	72
Wiser	<u>557</u>	<u>6</u>	<u>563</u>
TOTAL 1982	10,123		10,717
1981	10,562		11,384

PERMANENT CROP ACREAGES 1982

<u>Crop</u>		<u>Bearing Acres</u>	<u>Non-bearing Acres</u>	<u>Total</u>
<u>Peaches, Freestone</u>				
Bella Rosa		26	0	26
Elberta		68	0	68
Fay Elberta		1,100	7	1,107
Fiesta		22	0	22
Lovell		12	69	81
Madera Gem		66	0	66
Others		80	3	83
Rio Oso Gem		83	0	83
TOTAL	1982	1,457		1,536
	1981	1,560		1,641
 <u>Peaches, All</u>				
TOTAL	1982	11,580	673	12,253
	1981	12,122	903	13,025
 <u>Pears, All</u>				
TOTAL	1982	413	0	413
	1981	413	0	413
 <u>Pecans, All</u>				
TOTAL	1982	9	11	20
	1981	9	11	20
 <u>Persimmons, All</u>				
TOTAL	1982	14	0	14
	1981	14	0	14
 <u>Pistachios</u>				
Kerman		36	10	46
Others		13	10	23
TOTAL	1982	49	20	69
	1981	49	10	59
 <u>Plums, All</u>				
TOTAL	1982	7	5	12
	1981	4	8	12

PERMANENT CROP ACREAGES 1982

<u>Crop</u>		<u>Bearing Acres</u>	<u>Non-bearing Acres</u>	<u>Total</u>
<u>Prunes</u>				
French		114	36	150
	TOTAL 1982	<u>114</u>	<u>36</u>	<u>150</u>
	1981	100	50	150
<u>Walnuts</u>				
Amigo		13	9	22
Ashley		2,275	407	2,682
Black		82	82	164
Blackburn		45	1	46
Blackmer		34	0	34
Chandler		0	79	79
Chico		15	27	42
Concord		20	0	20
Eureka		3,386	34	3,420
Franquette		2,048	52	2,100
Gustine		27	0	27
Hartley		7,030	336	7,366
Honeycutt		28	0	28
Marchetti		91	21	112
Mayette		170	0	170
Nuggett		222	0	222
Others		117	2	119
Payne		5,598	192	5,790
Serr		1,717	1,007	2,724
Sunland		0	55	55
Tehama		147	31	178
Trinta		113	0	113
Vina		66	66	132
Waterloo		266	33	299
	TOTAL 1982	<u>23,510</u>	<u>2,434</u>	<u>25,944</u>
	1981	23,471	2,549	26,020
<u>PERMANENT CROPS</u>				
	TOTAL 1982	114,436	15,966	130,402
	(Rev) 1981	112,541	18,283	130,824

FIELD CROPS:

			<u>Harvested acres</u>	<u>Per acre</u>	<u>Total</u>	<u>Unit</u>	<u>Per unit</u>	<u>Total</u>
<u>Barley</u>	1982		8,000	1.72	13,800	Ton	\$120.00	\$ 1,656,000
	(Rev) 1981		13,000	1.38	17,900	"	131.00	2,345,000
<u>Beans, Dry Edible,</u>	1982		36,600		34,520	Ton		16,047,000
<u>All</u>	(Rev) 1981		35,500		39,065	"		24,509,000
<u>Blackeyes</u>	1982		17,000	.83	14,100	Ton	365.00	5,146,000
	(Rev) 1981		14,000	.78	10,900	"	544.00	5,930,000
<u>Baby Limas</u>	1982		6,500	.03	6,700	Ton	441.00	2,955,000
	1981		9,500	.43	13,600	"	560.00	7,616,000
<u>Large Limas</u>	1982		10,600	1.04	11,000	Ton	575.00	6,325,000
	1981		11,500	1.21	13,900	"	760.00	10,564,000
<u>Others (1)</u>	1982		2,500	1.09	2,720	Ton	596.00	1,621,000
	1981		500	1.33	665	"	600.00	399,000
<u>Corn, Grain</u>	1982		9,000	3.88	34,900	Ton	110.00	3,839,000
	1981		7,900	3.53	27,900	"	120.00	3,348,000
<u>Hay, Alfalfa</u>	1982		28,000	6.70	188,000	Ton	95.20	17,898,000
	1981		27,000	6.75	182,000	"	85.00	15,470,000
<u>Hay, Grain (2)</u>	1982		14,000	3.25	45,500	Ton	65.30	2,971,000
	1981		16,400	3.10	50,800	"	62.60	3,180,000
<u>Hay, Other (3)</u>	1982		1,800	1.67	3,010	Ton	60.40	182,000
	1981		1,200	1.81	2,170	"	54.20	118,000
<u>Pasture, Irrigated</u>	1982		75,500			Acre	125.00	9,438,000
	1981		75,500			"	120.00	9,060,000
<u>Rangeland</u>	1982		369,000			Acre	15.50	5,720,000
	1981		370,000			"	15.00	5,550,000
<u>Rice</u>	1982		2,900	2.42	7,020	Ton	146.00	1,025,000
	1981		4,200	3.27	13,700	"	262.00	3,589,000
<u>Silage, All</u>	1982		57,500		1,231,000	Ton		19,549,000
	1981		62,100		1,196,000	"		19,141,000
<u>Cereal (4)</u>	1982		19,000	14.30	272,000	Ton	14.40	3,917,000
	1981		22,200	16.50	366,000	"	14.20	5,197,000
<u>Corn</u>	1982		38,500	24.90	959,000	Ton	16.30	15,632,000
	1981		39,900	20.80	830,000	"	16.80	13,944,000

FIELD CROPS Cont.

		<u>Harvested acres</u>	<u>Per acre</u>	<u>Total</u>	<u>Unit</u>	<u>Per unit</u>	<u>Total</u>
<u>Sorghum, Grain</u>	1982	400	3.00	1,200	Ton	\$110.00	\$ 132,000
	1981	1,000	2.00	2,000	"	110.00	220,000
<u>Sudan</u>		470	3.30	1,550	Ton	56.40	87,400
		761	4.10	3,120	"	54.00	168,000
<u>Sugar Beets</u>	1982	1,150	22.10	25,400	Ton	32.70	831,000
	1981	4,500	28.00	126,000	"	29.20	3,679,000
<u>Wheat</u>	1982	12,000	2.35	28,200	Ton	125.00	3,525,000
	1981	16,000	2.20	35,200	"	151.00	5,315,000
<u>Miscellaneous</u> (5)	1982	300			Acre	142.00	42,600
	1981	300			"	130.00	39,000
TOTAL	1982	616,620					\$82,943,000
	(Rev) 1981	635,361					95,731,000

- (1) Includes Green Baby Limas, Kidneys, Pinks
- (2) Includes Forage Mix, Oat, Wheat
- (3) Includes Legume Hay
- (4) Includes Barley, Forage Mix, Oats, Wheat
- (5) Includes Straw, Sunflowers

SEED CROPS:

		<u>Harvested acres</u>		<u>Unit</u>	<u>Per unit</u>	<u>Total</u>
<u>Vegetable</u>	1982	1,610		Acre	\$662.00	\$,066,000
	1981	1,150		"	757.00	871,000
<u>Other</u> (1)	1982	3,820		Acre	348.00	1,329,000
	(Rev) 1981	6,590		"	487.00	3,209,000
TOTAL	1982	5,430				\$ 2,395,000
	(Rev) 1981	7,740				4,080,000

- 1) Includes Beans, Oats, Vetch

VEGETABLE CROPS:

		<u>Harvested acres</u>	<u>Per acre</u>	<u>Total</u>	<u>Unit</u>	<u>Per unit</u>	<u>Total</u>
<u>Beans, Green Lima</u>	1982	9,260	1.60	14,800	Ton	\$370.00	\$ 5,476,000
	1981	10,500	1.56	16,400	"	370.00	6,068,000
<u>Beans, Snap</u>	1982	760	2.68	2,040	Ton	206.00	420,000
	1981	1,600	3.00	4,800	"	191.00	917,000
<u>Cauliflower</u>	1982	503	4.00	2,010	Ton	410.00	824,000
	1981	455	4.24	1,930	"	427.00	824,000
<u>Melons, All</u>	1982	6,390		48,840	Ton		7,528,000
	(Rev) 1981	5,580		44,940	"		8,488,000
Cantaloupe	1982	1,500	5.50	8,250	Ton	180.00	1,485,000
	1981	1,050	8.00	8,400	"	210.00	1,764,000
Casaba	1982	360	7.64	2,750	Ton	100.00	275,000
	1981	250	7.54	1,880	"	106.00	199,000
Honeydew	1982	2,700	7.50	20,200	Ton	203.00	4,101,000
	1981	2,800	7.50	21,000	"	225.00	4,725,000
Others (1)	1982	630	7.05	4,440	Ton	197.00	875,000
	(Rev) 1981	770	4.75	3,660	"	164.00	600,000
Watermelon	1982	1,200	11.00	13,200	Ton	60.00	792,000
	1981	710	14.10	10,000	"	120.00	,200,000
<u>Peas, Green Processing</u>	1982	5,370	1.62	8,700	Ton	222.00	1,931,000
	1981	3,200	1.76	5,630	"	185.00	1,042,000
<u>Peppers</u>	1982	300	19.50	5,850	Ton	143.00	837,000
	1981	250	18.00	4,500	"	143.00	644,000
<u>Spinach</u>	1982	2,800	8.89	24,900	Ton	72.50	1,805,000
	1981	4,210	9.00	37,900	"	68.50	2,596,000
<u>Squash (2)</u>	1982	475	8.55	4,060	Ton	79.00	321,000
	1981	500	13.40	6,700	"	98.90	663,000
<u>Sweet Potatoes</u>	1982	267	7.77	2,070	Ton	264.00	546,000
	1981	380	10.70	4,070	"	375.00	1,526,000
<u>Tomatoes, All</u>	1982	10,450		239,100	Ton		18,065,000
	1981	10,300		216,000	"		14,204,000
Fresh	1982	1,950	10.30	20,100	Ton	293.00	5,889,000
	1981	1,700	11.20	19,000	"	225.00	4,275,000
Processing	1982	8,500	25.80	219,000	Ton	55.60	12,176,000
	1981	8,600	22.90	197,000	"	50.40	9,929,000

VEGETABLE CROPS Cont.

		<u>Harvested acres</u>	<u>Per acre</u>	<u>Total</u>	<u>Unit</u>	<u>Per unit</u>	<u>Total</u>
<u>Miscellaneous</u> (3)	1982	1,900			Acre	\$1,920.00	\$ 3,648,000
	1981	1,700			"	2,180.00	3,706,000
<u>TOTAL</u>	1982	38,475					\$41,401,000
	(Rev) 1981	38,675					40,678,000

- (1) Includes Crenshaws, Juan Canary, Orange Flesh, Persian, Santa Claus
 (2) Includes Banana and Zucchini Squash, Pumpkins
 (3) Includes Beans, Cabbage, Carrots, Collards, Cucumbers, Jerusalem Artichokes, Lettuce, Okra, Onions, Red Beets, Spices, Sweet Corn

FRUIT AND NUT CROPS:

		<u>Harvested acres</u>	<u>Per acre</u>	<u>Total</u>	<u>Unit</u>	<u>Per unit</u>	<u>Total</u>
<u>Almond Meats</u>	1982	48,400	1,370.00	66,308,000	Lbs.	\$.90	\$59,677,000
	(Rev) 1981	45,760	1,600.00	73,216,000	"	.81	59,305,000
<u>Almond Hulls</u>	1982			56,300	Ton	42.50	2,393,000
	1981			62,200	"	40.00	2,488,000
<u>Apricots</u>	1982	8,860	6.82	60,400	Ton	270.00	16,308,000
	1981	8,840	4.30	38,000	"	261.00	9,918,000
<u>Boysenberries</u>	1982	150	4.01	602	Ton	1,180.00	710,000
	1981	186	3.29	612	"	1,120.00	685,000
<u>Cherries</u>	1982	259	2.18	565	Ton	1,320.00	746,000
	1981	250	4.54	1,140	"	950.00	1,083,000
<u>Grapes, All</u>	1982	19,867		188,162	Ton		22,517,000
	(Rev) 1981	20,564		137,362	"		29,615,000
Raisin, Crushed	1982	2,876	10.50	30,200	Ton	80.00	2,416,000
	1981	2,870	6.00	17,200	"	200.00	3,440,000
Raisin, Dried	1982	100	2.62	262	Ton	850.00	223,000
	1981	190	2.43	462	"	924.00	427,000
Wine, Crushed All	1982	16,891		157,700	Ton		19,878,000
	(Rev) 1981	17,504		119,700	"		25,748,000
Black Varieties (Rev)	1982	9,294	9.00	83,600	Ton	80.00	6,688,000
	1981	10,627	6.00	63,800	"	167.00	10,655,000
White Varieties (Rev)	1982	7,597	9.76	74,100	Ton	178.00	13,190,000
	1981	6,877	8.13	55,900	"	270.00	15,093,000

FRUIT AND NUT CROPS Cont.

		<u>Harvested acres</u>	<u>Per acre</u>	<u>Total</u>	<u>Unit</u>	<u>Per unit</u>	<u>Total</u>
<u>Kiwi</u>	1982	191	4.20	802	Ton	\$1,870.00	\$ 1,500,000
	1981	165	4.25	701	"	2,440.00	1,710,000
<u>Nectarines</u>	1982	123	13.00	1,600	Ton	350.00	560,000
	1981	122	10.80	1,320	"	260.00	343,000
<u>Peaches, All</u>	1982	11,580		196,300	Ton		23,726,000
	1981	12,120		205,000	"		35,625,000
Cling	1982	10,123	17.00	172,000	Ton	120.00	20,640,000
	1981	10,560	17.00	180,000	"	180.00	32,400,000
Freestone	1982	1,457	16.70	24,300	Ton	127.00	3,086,000
	1981	1,560	16.00	25,000	"	129.00	3,225,000
<u>Pears</u>	1982	413	7.50	3,100	Ton	85.00	264,000
	1981	413	5.00	2,060	"	114.00	235,000
<u>Walnuts, In Shell</u>	1982	23,510	1.67	39,300	Ton	1,120.00	44,016,000
	1981	23,470	1.47	34,500	"	1,020.00	35,190,000
<u>Miscellaneous</u> (1)	1982	544			Acre	1,920.00	1,044,000
	1981	600			"	1,770.00	1,062,000
<u>TOTAL</u>	1982	113,897					\$173,461,000
	(Rev) 1981	112,490					177,259,000

(1) Includes Apples, Avocados, Citrus, Figs, Olives, Pecans, Persimmons, Pistachios, Plums, Prunes, Strawberries

NURSERY PRODUCTS:

		<u>Field Acres</u>	<u>Quantity Sold</u>	<u>Unit</u>	<u>Total</u>
<u>Deciduous Fruit & Nut Trees & Vines</u>	1982	278	3,438,000	Plant	\$ 2.62
	1981	330	4,096,000	"	2.63
<u>Ornamental Trees & Shrubs</u> (1)	1982	52	1,213,000	Plant	1.30
	1981	48	1,298,000	"	1.32
<u>Christmas Trees</u>	1982	16	3,550	Tree	16.90
	1981	34	3,460	"	14.90

NURSERY PRODUCTS Cont

	<u>Feed Acres</u>	<u>Quantity Sold</u>	<u>Unit</u>	<u>Per Unit</u>	<u>Total</u>
Miscellaneous	140				00
	00			00	000
<u>TOTAL</u>					100
					100
Dec				ma:)
	ta		De		

LIVES STOCK AND POULTRY

	<u>Numl of Head</u>	<u>Live Wt.</u>	<u>Unit</u>	<u>Unit</u>	<u>Total</u>
<u>Cattle & Calves</u>	44				00
<u>AT</u>					100
					00
Na	0	00			000
(0	00			000
<u>Sheep & Lambs</u>					00
					84 00
<u>Hogs & Pigs</u>					34
					00
<u>Chickens, A</u>	00				00
	100				000
	000				00
	00	00			57
					64
	34 00				34 84 00
	29 80				38 94 000

LIVESTOCK AND POULTRY Cont.

		<u>Number of Head</u>	<u>Total Live Wt.</u>	<u>Unit</u>	<u>Per Unit</u>	<u>Total</u>
<u>Turkeys, All</u>	1982	6,200,000				\$ 13,453,000
	1981	6,163,000				13,348,000
Turkeys	1982	1,190,000	23,159,000	Lbs.	\$.41	9,495,000
	1981	1,160,000	22,916,000	"	.41	9,396,000
Poults	1982	5,010,000		Each	.79	3,958,000
	1981	5,003,000		"	.79	3,952,000
<u>TOTAL</u>	1982					\$150,504,000
	(Rev) 1981					166,001,000

- (1) Includes Feedlot and Transient Feeder Gains, Beef Calves
(2) Includes Beef Cows and Bulls, Veal Calves

LIVESTOCK AND POULTRY PRODUCTS:

		<u>Production</u>	<u>Unit</u>	<u>Per Unit</u>	<u>Total</u>
<u>Milk, All</u>	1982	15,859,000	Cwt.		\$207,732,000
	(Rev) 1981	15,237,000	"		202,564,000
Manufacturing	1982	2,009,000	Cwt.	\$12.40	24,912,000
	(Rev) 1981	1,791,000	"	12.50	22,388,000
Market	1982	13,850,000	Cwt.	13.20	182,820,000
	(Rev) 1981	13,446,000	"	13.40	180,176,000
<u>Eggs, Chicken, All</u>	1982	117,256,000	Doz.		68,435,000
	1981	114,621,000	"		73,466,000
Hatching	1982	14,010,000	Doz.	1.20	16,812,000
	1981	13,613,000	"	1.39	18,922,000
Market	1982	103,246,000	Doz.	.50	51,623,000
	1981	101,008,000	"	.54	54,544,000
<u>Eggs, Turkey Hatching</u>	1982	3,400,000	Each	.51	1,734,000
	1981	1,875,000	"	.43	806,000
<u>Wool</u>	1982	44,700	Lbs.	.57	25,500
	1981	50,000	"	.81	40,500
<u>TOTAL</u>	1982				\$277,926,500
	(Rev) 1981				276,876,500

JANUARY 1 INVENTORIES OF LIVESTOCK AND POULTRY 1982-1983

(in number of head)

	<u>January 1, 1982</u>	<u>January 1, 1983</u>
<u>Cattle & Calves</u>	314,400	315,000
Cows & Heifers That Have Calved		
Dairy	41,200	36,000
All Other Classifications	107,000	106,000
<u>Sheep & Lambs</u>	166,200	173,000
<u>Hogs & Pigs</u>	6,400	5,500
<u>Horses</u>	10,500	9,500
<u>Hens & Pullets of Laying Age</u>	19,000	19,300
<u>Turkey Breeding Hens</u>	5,425,000	5,686,000
	194,000	203,000

APIARY PRODUCTS:

		<u>Production Total</u>	<u>Unit</u>	<u>Per Unit</u>	<u>Total</u>
<u>Beeswax</u>	1982	9,350	Lbs.	\$ 1.49	\$ 13,900
	1981	4,500	"	1.94	8,730
<u>Bulk Bees</u>	1982	38,000	Lbs.	4.39	167,000
	1981	45,000	"	4.50	202,000
<u>Honey</u>	1982	550,000	Lbs.	.55	302,000
	1981	266,000	"	.49	130,000
<u>Pollination (1)</u>	1982	132,000	Col.	27.30	3,604,000
	1981	131,000	"	28.30	3,707,000
<u>Queen Bees</u>	1982	27,600	Each	5.04	139,000
	1981	35,800	"	5.01	179,000
	1982				\$4,225,900
	1981				4,226,730

(1) Some colonies used in more than one crop during the year.

SUMMARY:

<u>ITEM:</u>		<u>ACREAGE:</u>	<u>ESTIMATED VALUE:</u>
<u>Field Crops</u>	1982	616,620	\$ 82,943,000
(Rev) 1981		635,361	95,731,000
<u>Seed Crops</u>	1982	5,430	2,395,000
(Rev) 1981		7,740	4,080,000
<u>Vegetable Crops</u>	1982	38,475	41,401,000
(Rev) 1981		38,675	40,678,000
<u>Fruit & Nut Crops</u>	1982	113,897	173,461,000
Rev 1981		112,490	177,259,000
<u>Nursery Products</u>	1982	686	13,249,000
	1981	812	16,332,600
<u>Livestock & Poultry</u>	1982		150,504,000
(Rev) 1981			166,001,000
<u>Livestock & Poultry Products</u>	1982		277,926,500
(Rev) 1981			276,876,500
<u>Apiary Products</u>	1982		4,225,900
	1981		4,226,730
<u>TOTAL</u>	1982	775,108	\$ 746,105,400
(Rev) 1981		795,078	781,184,830

TEN YEAR SUMMARY IN THOUSANDS OF DOLLARS

	<u>1973</u>	<u>1974</u>	<u>1975</u>	<u>1976</u>	<u>1977</u>	<u>1978</u>	<u>1979</u>			<u>1982</u>
<u>Field Crops</u>	66,946	68,017	57,849	54,060	60,061	62,749	84,598	97,969	95,731	82,943
<u>Seed Crops</u>	458	480	497	605	1,096	1,613	2,080	2,692	4,080	2,395
<u>Vege. Crops</u>	26,818	33,673	42,007	34,247	41,172	32,539	40,258	34,277	40,678	41,401
<u>Fruit & Nut</u>	86,964	80,902	80,287	89,847	32,205	152,156	207,021	200,687	177,259	173,461
<u>Nursery</u>	4,493	5,223	5,841	7,382	9,237	9,123	13,805	12,910	16,333	13,249
<u>Livestock & Poultry</u>	87,436	93,004	83,858	87,658	91,984	104,146	136,092	144,120	166,001	150,504
<u>Livestock & Poul. Prod.</u>	105,684	127,098	125,767	148,548	159,052	169,320	220,291	247,837	276,876	277,926
<u>Apiary Products</u>	731	1,142	1,205	,414	1,559	1,730	2,450	3,092	4,227	4,226
<u>TOTALS</u>	379,530	409,538	397,31	423,761	501,367	533,376	706,595	743,584	781,185	746,105